



Shethia Erectors And Material Handlers Limited,

CRISIL Verification ID: 200427302018

Report Date: July 24, 2013

Valid Till: July 23, 2014

Corporate Information

Registered/administrative office address:

8/9/10, B P S Aananda, Behind Akesha Collection, Near Kalidas Hall, P K Road, Mulund (West), Mumbai - 400 080, Maharashtra

Tel: +91 22 2591 5282/2560 7771

Fax: +91 22 25917879

Email: info@shethia.co.in, amar.singh@shethia.co.in

Website: www.shethia.co.in

Manufacturing facility I:

Ajiwali, Mumbai-Pune Road, NH - 3, Near Petron Yard, Panvel, Raigad, Maharashtra

Business Description

The company provides crane services to power, infrastructure, and other construction companies. The necessary manpower, such as crane operator and helper are provided by the company. Currently, the company owns about 105 cranes (tyre mounted cranes, crawlers, and trailers). The company seldom undertakes trading of cranes when it receives orders from customer.

Fact Sheet

Year of establishment	:	1968
Year of incorporation	:	1989
Legal status	:	Public limited company
Industry	:	Crane service
Nature of business	:	Services
Product/Services	:	Crane services
Number of employees	:	400
Bankers	:	The Thane Janata Sahakari Bank Limited, HDFC Bank Limited and Yes Bank Limited, Maharashtra
Auditor	:	UKG and Associates, Chartered Accountants
Key customers	:	Larsen & Toubro Limited, Vestas Wind Technology India Private Limited, Gamesha Wind Turbine Private Limited, Reliance Industries Limited, Renewable Energy Power Limited, Global Wind Power Limited and Gannon Dunkerley and Company Limited
Latest audited turnover (2012-13)	:	Rs.12,130.77 lakh

Registration Details

Pan No: AABCS4622C
Register with: Registrar of Companies, Maharashtra
Registration No: 11-52323 (1989)

Management Profile

Promoters Name	Qualification	Designation / Responsibilities	Relevant experience
Mr. Laxmikant Shethia	Undergraduate	Chairman/Overall management	45 years
Mr. Mitesh Shethia	BCom	Managing Director/Overall management	26 years

Site Photographs

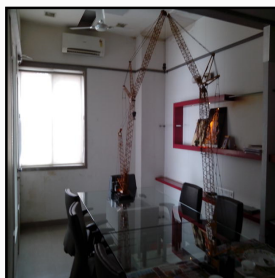

Disclaimer

"This Report is a collation and verification of the information provided to CRISIL by the Organisation and gathered during the process of Verification ("Data"). Verification is not a credit rating of the Organisation and does not constitute an audit by CRISIL of the Organisation. CRISIL does not guarantee the accuracy, adequacy or completeness of the Data / Report / Verified ID and is not responsible for any errors or omissions in the Report / Data / Verified ID. CRISIL especially states that it does not have any financial liability, whatsoever, to the Organisation / users of this Report / Verified ID"